

PLAT OF SURVEY

A PARCEL OF LAND LOCATED IN THE NE 1/4 OF SECTION 35,
TOWNSHIP 1 NORTH, RANGE 18 EAST IN GENOA CITY, WALWORTH
COUNTY, WISCONSIN

KEY

- Iron Pipe Found
- Iron Rod Set



SCALE: 1" = 30'

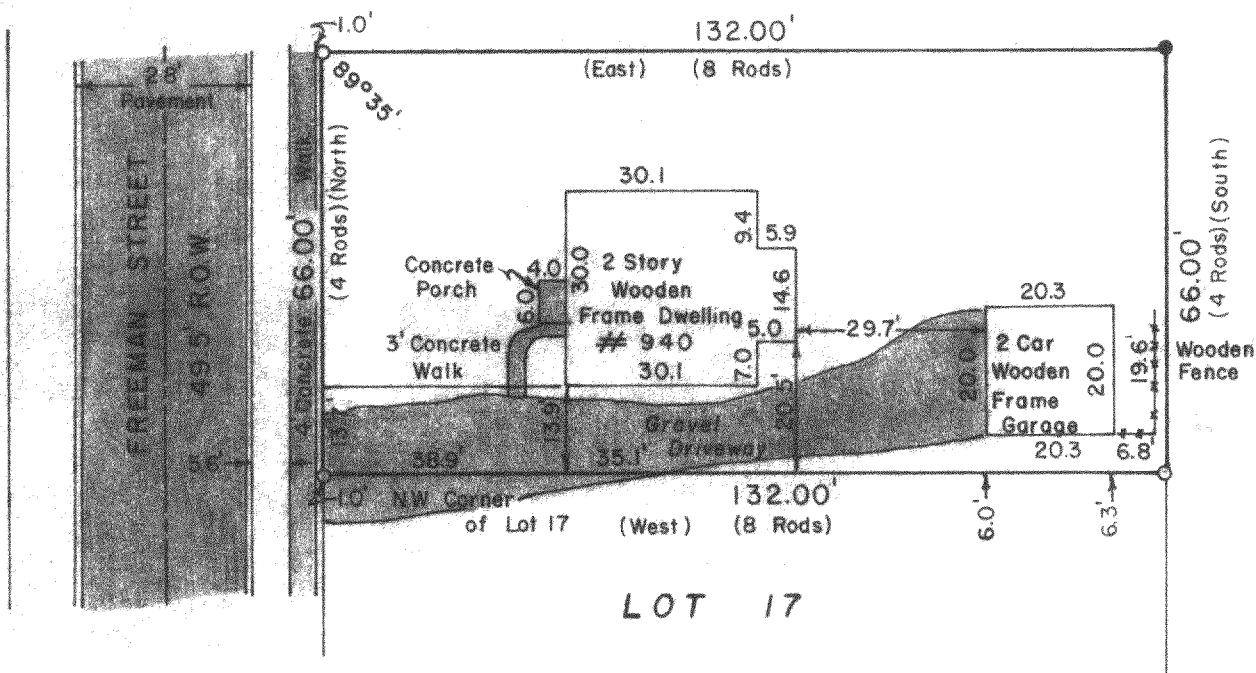

DESCRIPTION: A parcel of land located in the NE 1/4 of Section 35, Township 1 North, Range 18 East in Genoa City, Walworth County, Wisconsin described as follows: Commencing at the NW Corner of Lot 17 to Miller's Addition to Genoa Junction which is also the point of beginning, thence NORTH---66.00 feet (4 rods), thence EAST---132.00 feet (8 rods), thence SOUTH---66.00 feet (4 rods), thence WEST---132.00 feet (8 rods) to the point of beginning.

SURVEYOR'S CERTIFICATE: I hereby certify that I have surveyed the above described property and that the above map is a true representation thereof and shows the size and location of the property, its exterior boundaries, the location of all visible structures and dimensions of all principal buildings thereon, boundary fences, apparent easements, roadways and visible encroachments, if any. This survey is made for the use of the present owners of the property, and also those who purchase, mortgage, or guarantee the title thereto within one (1) year from date hereof.

Date July 10, 1979

Dennis W. Valentine
Dennis W. Valentine, RES. 1419
HARVARD, ILL.

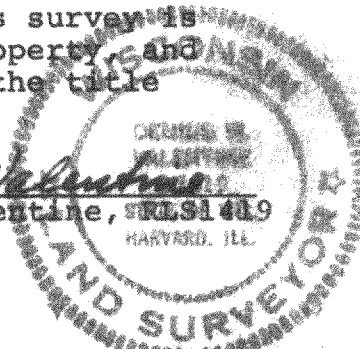

Prepared By VALENTINE AND ASSOCIATES, INC. DELAVER, WISCONSIN	Prepared For LARRY HODGES TWIN LAKES, WISCONSIN	Date 7/3/79	Sheet Number 1 of 1
		Job Number 79051	Reference File

6-127